

INSET C

- NOTES**
- The drawing contains no:
 - Scale temporary 'New Road Layout Ahead' signs will also be implemented and will be located at the appropriate locations.
- KEY:**
- Proposed Roadmarkings
 - Roadmarkings to be removed
 - Proposed new kerb line
 - Tactile Paving
 - New Footway

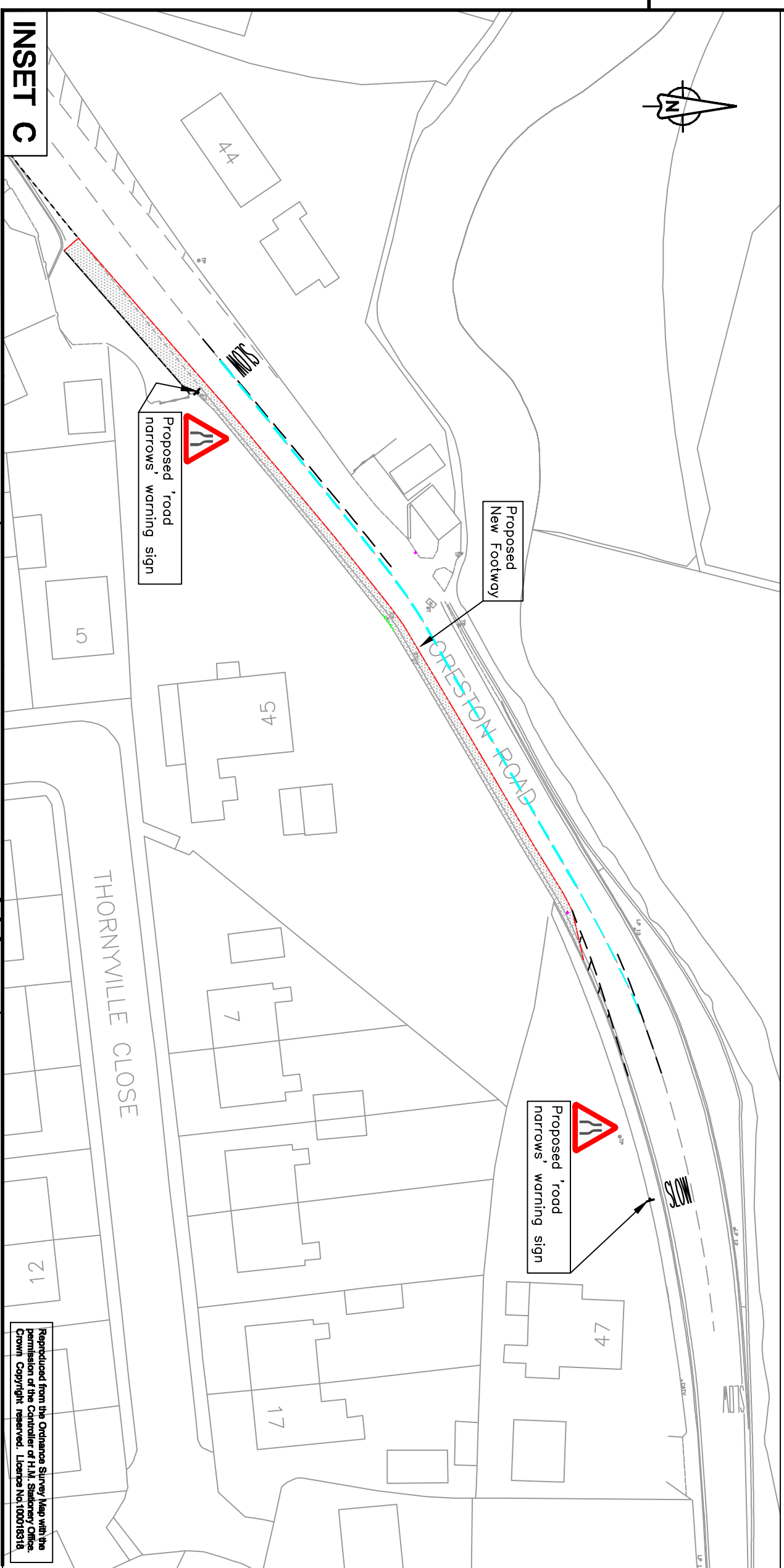

INSET C

Rev	Revision details	CHkd	Appd	Date
A	First issue	HJR	HJR	11.08.09

Drawn: OVW	Preliminary
Design: OVW	For comment
Chkd: HJR	For tender
Appd: HJR	For construction
Date: 07.08.09	As constructed
Other:	



Project Name
ORESTON ROAD
FOOTWAY
IMPROVEMENTS

Drawing Title
HIGHWAYS
CONSULTATION
DRAWING 2 OF 3

Original Drawing Size: A3
Scale: NTS
Dimensions: -

Drawing No
397460/010

Rev
A

Reproduced from the Ordnance Survey Map with the permission of the Controller of H.M. Stationery Office. Crown Copyright reserved. Licence No:100016318